

**UNIVERSIDAD NACIONAL AUTÓNOMA DE
MÉXICO**

1

ESCUELA NACIONAL DE MÚSICA

MÚSICA MEXICANA PARA VIOLÍN Y PIANO

TESIS QUE PARA OBTENER EL GRADO DE:

LIC. EN PIANO

PRESENTA :

GEDILLO GARCÍA, DULA

1996

**TESIS CON
FALLA DE ORIGEN**

**TESIS CON
FALLA DE ORIGEN**

Universidad Nacional
Autónoma de México

UNAM – Dirección General de Bibliotecas
Tesis Digitales
Restricciones de uso

DERECHOS RESERVADOS ©
PROHIBIDA SU REPRODUCCIÓN TOTAL O PARCIAL

Todo el material contenido en esta tesis esta protegido por la Ley Federal del Derecho de Autor (LFDA) de los Estados Unidos Mexicanos (México).

El uso de imágenes, fragmentos de videos, y demás material que sea objeto de protección de los derechos de autor, será exclusivamente para fines educativos e informativos y deberá citar la fuente donde la obtuvo mencionando el autor o autores. Cualquier uso distinto como el lucro, reproducción, edición o modificación, será perseguido y sancionado por el respectivo titular de los Derechos de Autor.

TESIS

COMPLETA

Melodía

para violín y piano

Obra póstuma

Ricardo Castro, Op. 35

Andantino

Serie D No. 84

Incluye cassette

D. R. © Ediciones Mexicanas de Música A. C. México 1994
Avenida Juárez 18 - 206, 06050 México D. F.

7

Dibujo: Jaime Márquez, DISCANTO S. C.

Rodolfo HALFFTER

I PASTORALE

para violín y piano

EDICIONES MEXICANAS DE MUSICA, A. C.
AV. AVENIDA JUAREZ, 18, DESP. 206
MEXICO, D. F.

PASTORALE

RODOLFO HALFFTER

Op. 18

Moderato, $\text{♩} = 68$ (*♩* *compre*)

Violin

p dolce

Moderato, $\text{♩} = 68$ (*♩* *compre*)

Piano

p dolce

D. R. © Copyright 1949 by Ediciones Mexicanas de Música, A. C.
Propiedad registrada conforme a la Ley, México, 1949

PASTORALE

RODOLFO HALFFTER

Op. 18

Violin

Moderato, $\text{♩} = 68$ (*ad lib. sempre*)

Piano

Moderato, $\text{♩} = 68$ (*ad lib. sempre*)

p dolce

D. R. © Copyright 1949 by Ediciones Mexicanas de Música, A. C.
Propiedad registrada conforme a la Ley, México, 1949

sol. re.

(intenso)

The second system continues the musical piece with a vocal line and piano accompaniment. The piano part has a dense texture with many beamed notes and slurs. The vocal line is mostly obscured by the piano accompaniment.

The third system continues the musical piece with a vocal line and piano accompaniment. The piano part has a dense texture with many beamed notes and slurs. The vocal line is mostly obscured by the piano accompaniment.

cresc.

rit.

cresc.

The fourth system continues the musical piece with a vocal line and piano accompaniment. The piano part has a dense texture with many beamed notes and slurs. The vocal line is mostly obscured by the piano accompaniment. The instruction *cresc.* appears above the vocal line, and *rit.* appears below the piano accompaniment. Another *cresc.* instruction appears below the piano accompaniment.

LUIS SANDI

AIRE ANTIGUO

para violín y piano

EDICIONES MEXICANAS DE MUSICA, A. C.
AVENIDA JUAREZ, 18, DESP. 206
MEXICO, D. F.

AIRE ANTIGUO

Para violín y piano

Luis Sandi

VIOLIN

PIANO

mf

saltando

p

Led. * Led. *

mf

Led. * Led. * Led.

ff

p $\text{♩} = 60$

S

S

V + + V + + II.V + + V + + I.V + +

mf

Red.

Red. * *Red.* * *Red.* * *Red.* * *Red.* * *Red.* * *Red.* *

Red. * *Red.* * *Red.* * *Red.* * *Red.* *

Led. # Led. # Led. # Led. #

2ed. * 2ed. * 2ed. *

2ed. * 2ed. * 2ed. *

Zed. *Zed.* *Zed.* *Zed.* *Zed.* *Zed.* *Zed.*

massima sonorità

m.d.

José
SABRE MARROQUIN

DE MI PATRIA

para violín y piano

EDICIONES MEXICANAS DE MUSICA, A. C.
AVENIDA JUAREZ, 18, DESP. 206
MEXICO, D. F.

de Henryk Szeryng

DE MI PATRIA

para violín y piano

JOSE SABRE MARROQUIN

72 = ♩ .

Violín

Piano

mf *espressivo*

ced. poco *con anima*

ced. poco

mf

Semplice

Semplice

pp

pp

Per

con tenerezza

The second system continues the vocal and piano parts. The vocal line is marked *con tenerezza* and features a crescendo (*cresc.*) leading to a melodic phrase. The piano accompaniment also includes a *con tenerezza* marking and a *cresc.* instruction.

poco rall.

tempo

The third system concludes the piece. The vocal line is marked *poco rall.* and then returns to *tempo*. The piano accompaniment also follows these markings. The system ends with a final chord in the piano part.

Jose
SABRE MARROQUIN

NOSTALGIA
para violín y piano

EDICIONES MEXICANAS DE MUSICA, A. C.
AVENIDA JUAREZ, 18, DESP. 206
06060, MEXICO, D.F.

el Lic. Miguel Alvarez Acosta

NOSTALGIA

para violín y piano

Revisión Henryk Szeryng

José Sabre Marroquín

Violín

Piano

Serie D No. 73

D.R. © Ediciones Mexicanas de Música, A.C. México 1992
Avenida Juárez 18-206 06050, México, D.F.

poco rit. 3 1 *a tempo* G.....

poco rit. *a tempo*

cresc.

mf

E

rit. *a tempo* 2

rit. *a tempo* *calando*

José
SABRE MARROQUIN

AÑORANZA
para violín y piano

EDICIONES MEXICANAS DE MUSICA, A. C.
AVENIDA JUAREZ, 18, DESP. 306
MEXICO, D. F.

Revisión de Henryk Szerym

AÑORANZA

para violín y piano

Allegro Breve $\frac{2}{4}$ 72

JOSE SABRE MARROQUIN

PIANO

VIOLIN

Sul D

The third system of music, showing the violin and piano parts. The violin part has a long, flowing melodic line, and the piano part provides accompaniment with chords and moving lines.

The fourth system of music, the final system on the page. It shows the violin and piano parts. The piano part includes a 'cresc.' marking. The violin part concludes with a melodic phrase.

Serie D. No. 29

© Copyright 1971 by José Sabre Marroquin
Propiedad registrada conforme a la ley, México 1971

Doloroso

In tempo

José Sábre Marroquin

M. 72 = *pp* *8^a* *8^a*

rall. *8^a*

M. 132 = *mf*

(A) *ced.* *pp tempo e cresc.*

f *rall.* *pp tempo*

1 11

1 11

12 17

ced. poco e p *f* tempo

ced. mf

rall. *ten.* *mf* tempo

rall. *ten.* *mf* tempo

Manuel ENRIQUEZ

SUITE

para violin y piano

EDICIONES MEXICANAS DE MUSICA, A. C.
AVENIDA JUAREZ, 18, DESP. 306
MEXICO, D. F.

SUITE

para violín y piano

I

MANUEL ENRIQUEZ

Violín *Grave*

Piano *Grave*

Andante pesante

Allegro *a tempo* *delce*
pp *poco a poco cresc.*

Allegro *a tempo*
ppp *poco a poco cresc.*

rit.

Largo
ppp

rit. **Allegro**
Allegro

II

Despacio, con insistencia.
molto espressivo

p

Despacio con insistencia.

p

sul A

rubato ten.

pp

rubato

pp cresc.

no. 1.

mf

no. 2.

Two systems of musical notation for piano. The first system consists of three staves with various notes, rests, and dynamic markings like 'p'. The second system also consists of three staves, featuring more complex rhythmic patterns and dynamic markings including 'rit.' and 'p'.

Andante
con cord.

III

Alegre y gracioso **IV**

pp cresc.

pp cresc.

mf

9...

p molto cresc.

loco

molto cresc.

pizz.

arco

pp cresc. molto

pp cresc. molto

mf

mf

Lento

sul A
molto espress. V

Violin part: *Lento*, *molto espress. V*, *pp*

Piano part: *subito ppp*, *rapido*, *m. s.*

rit.

molto rit.

Violin part: *pp*, *pp*

Piano part: *ppp*, *rit.*, *ppp*, *molto rit.*

Tempo I

arco

gliss.

gliss.

Violin part: *Tempo I*, *arco*, *p*, *gliss.*, *gliss.*

Piano part: *Tempo I*, *p*, *gliss.*, *gliss.*

Violin part: *p*, *gliss.*

Piano part: *p*, *gliss.*

V

Lento rubato

Lento rubato

VI

Allegretto
ad lib.

accel.

ritenendo

cresc.

Allegretto

Ed.

pizz.

a tempo

a tempo
p

arco alla corda

p

p

cresc.

cresc.

cresc.

arco *pp* *piss.* arco

piss. *pp* arco *piss.* *pp* *ppp* *ppp*

I V arco *p* II V arco

Ediciones Mexicanas de Música, A. C.

Catálogo

PIANO

BAL Reeta:
A 2 — PRELUDIO
CHAVEZ Carlos:
A 5 — ESTUDIO (Homenaje a Chopin)

GALINDO Blas:
A 1 — CINCO PRELUDIOS
A 6 — SIETE PIEZAS

HALFFTER Rodolfo:
O 2 — HOMENAJE A ANTONIO MACHADO
A 3 — SONATA
A 8 — ONCE BAGATELAS

HERNANDEZ MONCADA S.:
A 7 — CINCO PIEZAS BAILABLES
A 10 — COSTERA

MONCAYO José Pablo:
A 4 — TRES PIEZAS

MONTIEL OLVERA A.:
A 9 — CUATRO DANZAS MEXICANAS

CANTO Y PIANO

BAL Y GAY Jesús:
B 2 — CUATRO PIEZAS

CHAVEZ Carlos:
O 3 — CANTO A LA TIERRA
B 7 — LA CASADA INFIEL

GALINDO Blas:
B 3 — DOS CANCIONES

HALFFTER Rodolfo:
B 4 — DOS SONETOS

PRIETO Ma. Teresa:
B 5 — ODA CELESTES

SANDE Luis:
B 1 — DIEZ HAIKAIS
B 6 — CUATRO CANCIONES DE AMOR

VIOLIN Y PIANO

GALINDO Blas:
D 4 — SONATA
D 13 — SUITE

HALFFTER Rodolfo:
D 2 — PASTORALE

SANDE Luis:
D 14 — AIRE ANTIGUO

TAPIA COLMAN S.:
D 9 — SUITE ESPAÑOLA
D 10 — SONATA "EL AFILADOR"

GUIARRA

SANDE Luis:
D 1 — FATIMA, SUITE GALANTE

CLARINETE Y PIANO

BAL Y GAY Jesús:
D 8 — SONATA

VIOLONCELO Y PIANO

GALINDO Blas:
D 17 — SONATA

HALFFTER Rodolfo:
D 19 — SONATA

PRIETO Ma. Teresa:
D 7 — ADAGIO Y FUGA

SANDE Luis:
D 18 — HOJA DE ALBUM

TAPIA COLMAN S.:
D 15 — SONATA

— SUEÑO —

Violin

For

Alfonso Jiménez Alvizo

Andantino

Andante

Allegretto - molto

Two empty musical staves at the bottom of the page, consisting of five lines each.

2
ten. robusto *codicado* *V*

ten. *2 tempo cresc.*

Legato *cresc.*

cresc.

mf

f *ben de corde* *Affrettando* *Allargando un poco* *dim.* *2 tempo*

Affrettando *Allargando un poco* *f* *2 tempo*

No. 29 MONOGRAMA EXTRA MARCA REG.

16 PAUTAS

animato poco a poco e cresc.

Empty musical staves at the bottom of the page.

cresc poco a poco

cresc - poco a poco

f un poco pesante

o tempo

Gliss--

poco animato e cresc-

Empty musical staves at the bottom of the page.

6

piu f

f
poco pesante

g

f sempre e animato

poco pesante *f cresc. - - -* *Allargando*

poco pesante *f cresc. - - -* *Allargando*

And.

Meno

Four empty musical staves at the bottom of the page.

Poco a poco marcando e roll.

Il cordo

Poco a poco marcando e roll.

Seven empty musical staves for notation.

DANCE

For Violin and Piano

Lan Adomian (1950)

The musical score for 'Dance' for Violin and Piano, page 3, features the following elements:

- Articulation:** The score is heavily marked with 'acc' (accents) and 'arco' (arco) throughout.

Violin

Violin part: *pizz.*, *arco*
Piano accompaniment

Violin part: *mf*
Piano accompaniment: *mf*
Handwritten: 5

Violin part: *mf*
Piano accompaniment: *mf*
Handwritten: 3 2 1 3

Vocal line: *mp* cres - cen - do poco a poco
Piano accompaniment: *P* cres - cen - do poco a poco

arco
mf *f*

mp

f *mf*

mf *f* *mp*

f

mf

ff *mf* *mp*

f *mp* *mf* *p* *pp* *mp*

Andante

con tutta forza sul IV

simile

8

tr

f *mf*

mf

8

8

fff

7

Prélude a la Memoire
de
RAUEL

VIOLIN Y PIANO

Humbert. Hernandez Medina

(Novi 1964)

Prélude à la mémoire de Pavé.

lent $\text{♩} = 72$ *travaille mais avec une expression INTENSE*

lent $\text{♩} = 72$ *mf*

p tranquille, très fluide

mf

p

chanté

I *II* *III* *IV*

cruc. *decrusc.*

decrusc. un peu *decrusc.*

I *II* *III* *IV*

un peu plus lent
qu'on debut

en élargi-
ment

cresc. peu à peu

f

en élargi-
ment

très lent

très lent

très lent

pp

très lent

Andante

ad lib. ad lib.

encore plus lent en se perdant

encore plus lent

ad lib.

Eduardo
HERNANDEZ
MONCADA

RAPSODIA DE SOTAVENTO

para violin y piano

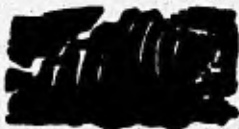

EDICIONES MEXICANAS DE MUSICA, A. C.
AVENIDA JUAREZ, 10, DESP. 206
00060, MEXICO, D.F.

Eduardo
**HERNANDEZ
MONCADA**

RAPSODIA DE SOTAVENTO

para violin y piano

EDICIONES MEXICANAS DE MUSICA, A. C.

AVENIDA JUAREZ, 18, DESP. 106

06060, MEXICO, D.F.

a Manuel Suárez

RAPSODIA DE SOTAVENTO

para violin y piano

Moderato

Eduardo Hernández Moncada

a Capriccio

Violin

Piano

Serie D. No. 37

D. R. © Eduardo Hernández Moncada, México 1963
Avenida Juárez 18-206 México 1, D. F.

1

Tpo. giusto $\text{♩} = 80$

s *simile*

mg

talon

2
Piu mosso $\text{♩} = 116$

ff Deciso

4

mp

p

a la corda

a la corda

Ruido

simile

II V
IV
Ruvdo

7

sub. meno

un poco marc.

ten.

dim.

pizz

sotto voce

p

sempre sotto voce

un poco marc.

Animando

② Animato si no al fine

arco

10

ss *pizz* *p*

arco *mp* *pizz*

System 3: Violin and Piano. The violin part starts with *arco* (arco) and *mp* (mezzo-piano) markings, followed by a *pizz* instruction. The piano accompaniment continues with a similar rhythmic pattern.

Rall..... e dim.....

Violin solo
Lento

arco

ten

cresc.
ten V

ten. ten.
lunga
p

(b) **Lento**
mf

P

Animato **Lento**
mf **P**

pizz

Lento *Piú mosso*

pp

pp non legato, leggiero

pp

pp non legato, leggero

All^o Giusto ♩ = 120

pp

p un poco più marcato

pizz

m stacc.

simile

12

13

Ruido

p *n* *n* *n* *n* *v*

sfz *p sub.* *sf* *sf*

sf *p sub.*

spiccato

5

mp *f* Sempre lo stesso tempo

merc.

simile

5

17

mf sf

p

mf

P stacc. *simile*

sempre in tempo
P grazioso

marcato

19
p

p
non legato

mp

mf

mp

7

lo stesso tempo sino al fine

20

REPERTORIO

24)

FECHA _____

A series of empty musical staves for writing.

- III**: A circled Roman numeral III appears in the second system, likely indicating a barre position.
- stent**: A handwritten word, possibly a typo for "staccato" or "stacc", is written above a note in the seventh system.
- Crev. Ar**: A handwritten instruction, possibly "Cresc. Ar." (Crescendo Arpeggio), is written below a note in the seventh system.
- loco**: The word "loco" is written at the bottom left of the page, indicating a loco playing style.
- 90**: The number "90" is written at the bottom left of the page, possibly a tempo or rehearsal mark.
- 80**: The number "80" is written at the bottom right of the page, possibly a tempo or rehearsal mark.
- 90**: The number "90" is written at the bottom right of the page, possibly a tempo or rehearsal mark.

The score is written on a page with a perforated edge on the right side. The handwriting is in black ink on a white background.

Handwritten text along the left margin, possibly a page number or sequence identifier, appearing as a vertical column of characters.

1911 10 10 1000 (1)

FECHA

Cre. molto

100 *

10

ESTA TESIS NO DEBE SALIR DE LA BIBLIOTECA

FECHA

48

Vertical text on the left margin, possibly a page number or reference code.

19

FECHA

25

(16)

FECHA _____

(7)

FECHA _____

III (IV)

FECHA _____

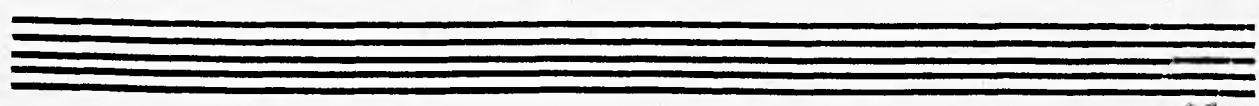
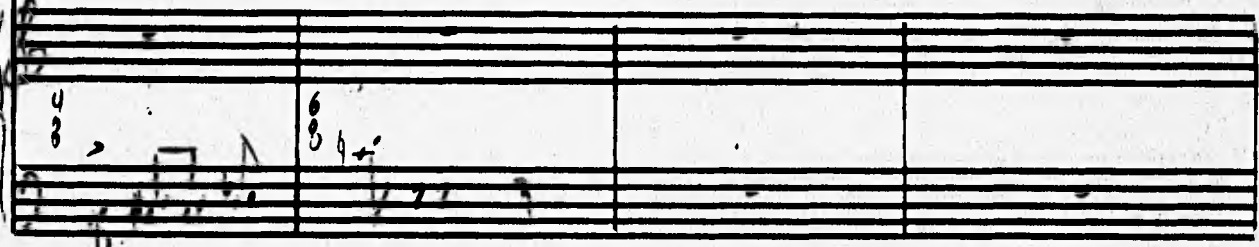
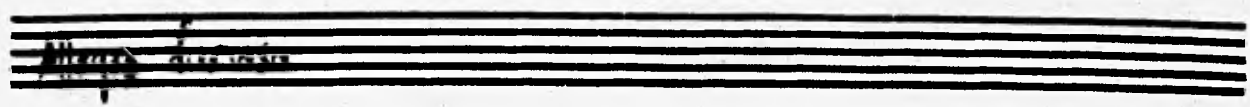

15

FECHA

15

19

Pizz

ritard. dim

3 4 1

Poble

Pi massis

cresc.

4/4 mf

5/4 ff con amplicción

Rall

lent (13)

FECHA

5. M très lent 4 (longa)

rall

longa

lasser
d. brer

Four empty musical staves.

(13)

FECHA _____

plus lent

plus lent

mp (legato)

bi.

cresc.

11

FECHA _____

1

FECHA

- Staff 1: A circled number '61' and the word 'FECHA' with a line extending to the right.
- Staff 11: A '4'' annotation above a long horizontal line.
- Staff 12: A '3'' annotation above a long horizontal line.

II ⑦

FECHA _____

lento molto espanso / allargato

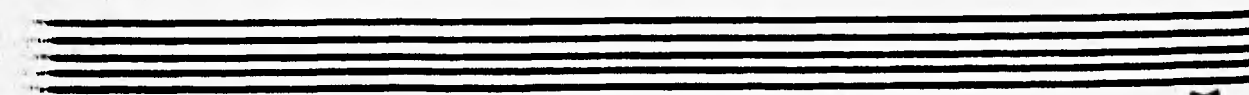
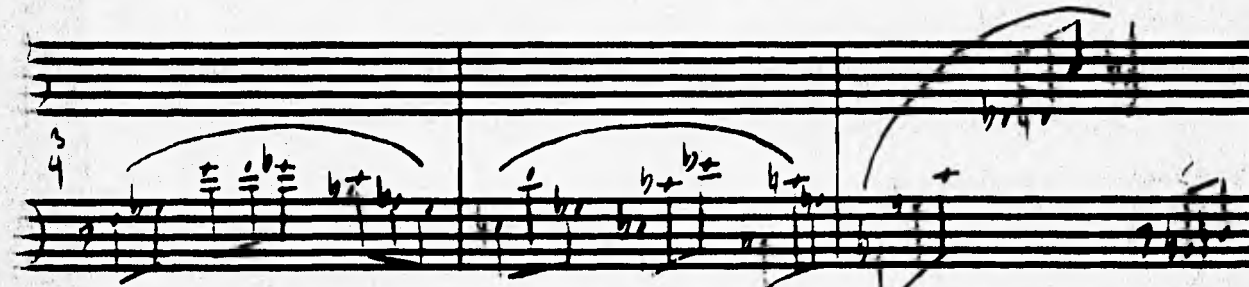
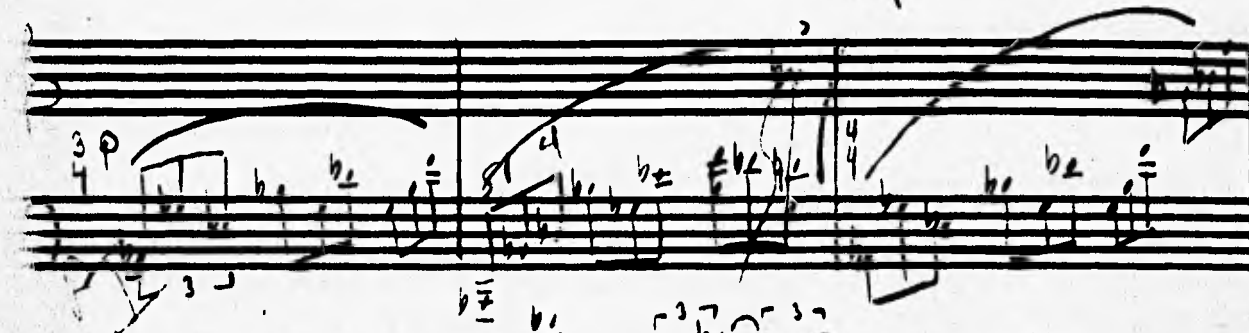
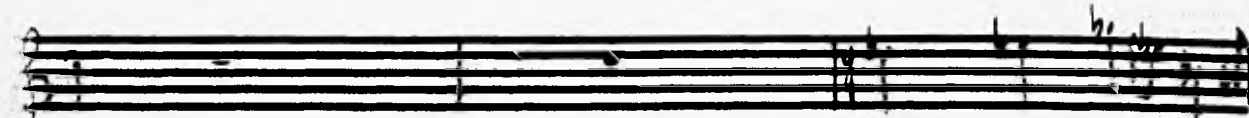

FECHA _____

43

48

pissuif

56

60 (lent sans mesur)

61 (sans mesur)

15

mp

mp

ff

2) Sans Mesure

Sans Mesure

p

rit. - - - - - rall. a tempo

rall. a tempo

p

(3) 26

slent

FECHA

slent

f >

3

f >

mp

1)

dim

3

p

pp

molto rit

13) ANDANTE

cull. forte

molto rit

ANDANTE

ppp

(b)

f

13) sans Mesure

sans Mesure

f ?

EN RECOLECCION

I
①

FECHA