

aneas

Alejandro Lazo
Guitarra 4

manuel enriquez

ZEJ

20

secco

pont.

nat. tr.

ff

f *f*

p dolce

f

mf

25

poco a poco al pont.

nat.

p

f

p-f

f

p

f

f

35

ritmo regolare (cada 2 seg.)

f

mf

f

p

f

p

f

p

FALLA DE ORIGEN

30

f

p

ff dim. e rit.

Universidad Nacional
Autónoma de México

UNAM – Dirección General de Bibliotecas
Tesis Digitales
Restricciones de uso

DERECHOS RESERVADOS ©
PROHIBIDA SU REPRODUCCIÓN TOTAL O PARCIAL

Todo el material contenido en esta tesis esta protegido por la Ley Federal del Derecho de Autor (LFDA) de los Estados Unidos Mexicanos (México).

El uso de imágenes, fragmentos de videos, y demás material que sea objeto de protección de los derechos de autor, será exclusivamente para fines educativos e informativos y deberá citar la fuente donde la obtuvo mencionando el autor o autores. Cualquier uso distinto como el lucro, reproducción, edición o modificación, será perseguido y sancionado por el respectivo titular de los Derechos de Autor.

los "al azar," en las dos secciones, continuamente y hasta totalizar la duración de 2'00 en cada una.

The segments will be selected at random; in both sections; continuously and till find the total of 2'00 on each one.

2'00

Lentissimo, tranquillo

VII

4 5 6

p

lasciar vibrare

XII

2

pp

ff *p* *ff* *pp*

p *4*

Bo.

IX 4^o 5^o 6^o

pp

tremolo dolce

pp *p* *p*

espressivo

p *ff* *ff*

2'00

Vivo, ritmico

Lentamente
tremolo, rasgueando e glissando.

Rápido

Ritmo regolare

CODA

Moderado (ca 112)

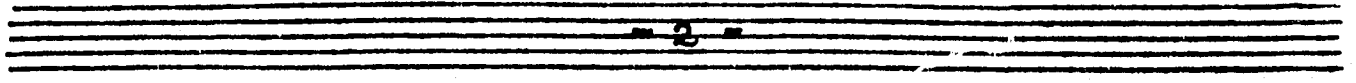

Repetir desde el S hasta el Fin.

PASO DEL TIEMPO
(PARA LA EXPRESION CORPORAL)

I. ALLEGRO

MARLEA RODRIGUEZ

$\text{♩} = 132$ APROX

$\text{♩} = \frac{1}{2}$

UN POCO MAS LENTO

ALLEGRO... 2

MARCELA ROBILGUEZ

II. CANCIÓN DE CUNA (A WAHUTLI)

MARCELA RODRIGUEZ

60 APROX.

4

IX VII

5

D.C. AL FIN

pp ± 320 ± 40 = J.

CANCION DE WUA

MARCELA RODRIGUEZ

III. PRESTO

= 176 APROX

MARCELA RODRIGUEZ

DDECTA

MARCELA RODRIGUEZ

IV. ANDANTE

MARCELA RODRIGUEZ

APROX.

2ª VEZ AL S/2 Y AL FIN

± 2'30 a 50.-

ANDAUTE

MARCELA RODRIGUEZ

(41)

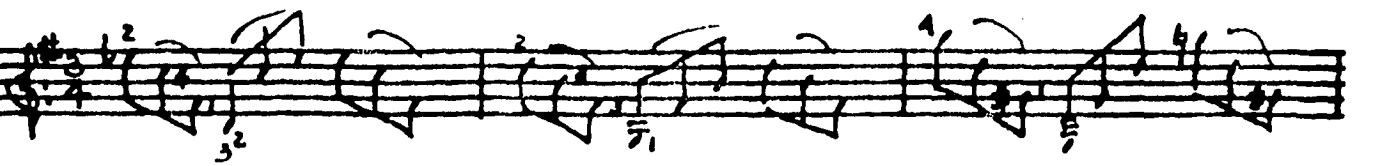
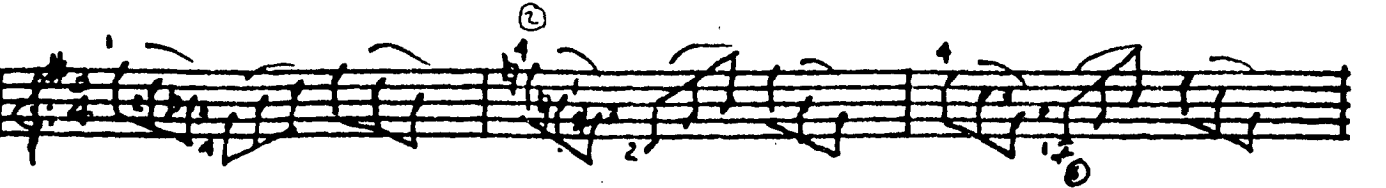
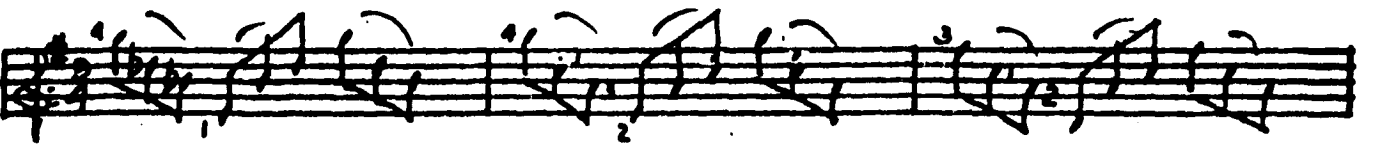
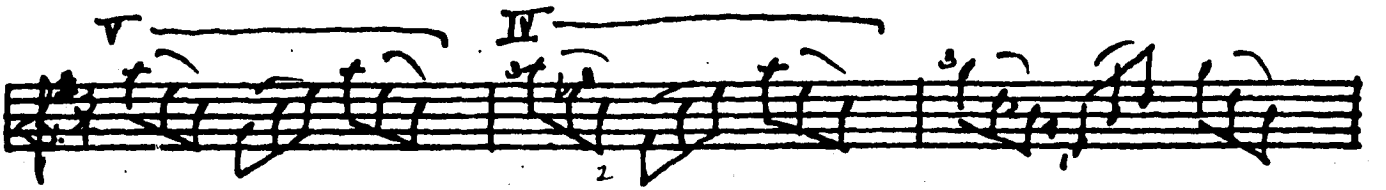
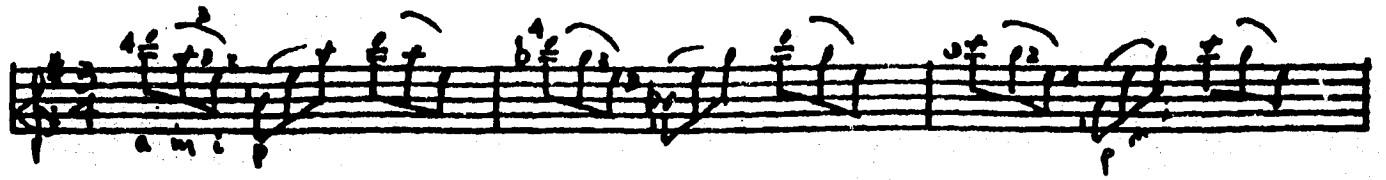

"Experiencias"

(#2)

CIX IV

CIX IV

I IV

II IV

VII V IV

VII V IV

CIX V IV

C LX

1961

A la memoria de mi hermano Fernando.

442 = 7'10

Alejandro Lazo
Guitarra.

homenaje a manuel m. ponce para guitarra

a mi padre

Juan Trigos

Recitando liberamente

ff *breve* mp *cresc.* *breve* ff

pp *eco* mf pp mf p pp *breve* XII

sf mp *cresc.*

sf p *arm.*

Allegro molto ballabile (♩ = ♩) 192

mf p mf p

p *cresc.* ff

mp

④ ③ ② ①

cresc. molto

mf

rit...

mf

mf

A tempo

mf

mf

f

p

p

f

f

f

f

C.D.

C.D.

C.D.

mf

mf

mf f mf f $\frac{1}{2} C III$

p

mf f

p cresc. mf f poco rall. breve Attacca

Recitando liberamente

ff sf pp cresc. p m i m i a n i a m i a

ff pp arm. mf i p i p i m o

ppp cresc. ff cantando i m a c m

Non tanto mosso e ben ritmato

poco rit. **Allegro ballabile**

Meno mosso *c^{IV}* *c^{VII}* *c^I*

poco rit. A Tpo. I

A Tpo. Meno mosso

A. pizz. A. pizz. A. pizz. A. pizz. (,) Tempo I

A. pizz. A. pizz. Tempo I

Meno mosso A Tpo. I

Meno mosso A. pizz. A. pizz. A. pizz. A. pizz.

A. pizz. A. pizz. A. pizz. A. pizz. Tempo I

Recitando liberamente

arm.

Feroce pochissimo accel.

Dibujo: Jaime Márquez, Discanto S. C.

tocar do⁽⁵⁾ en lugar de si⁽⁵⁾

I PRELUDIO

Larghetto $\text{♩} \pm 72$

GUILLERMO FLORES MENDEZ

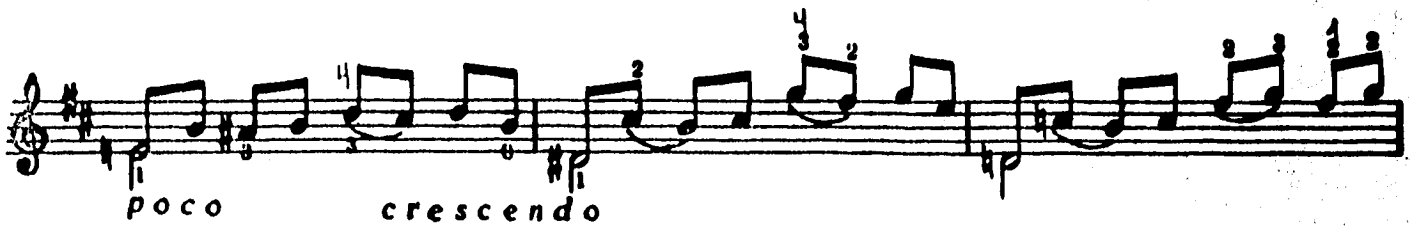

Cambiar el timbre hasta el final del periodo

Più Lento espressivo

ritardando *p* poco rit.

a tempo poco rit. *a tempo*

This staff continues the melodic line. It features a *a tempo* marking, followed by a *poco rit.* marking, and then returns to *a tempo*. The dynamics are mostly piano.

poco ritardando

Tempo primo

This staff continues the melodic line with slurs and fingerings, maintaining the *Tempo primo* character.

This staff continues the melodic line with slurs and fingerings, maintaining the *Tempo primo* character.

II MASCARADA

Allegro ♩ ± 138

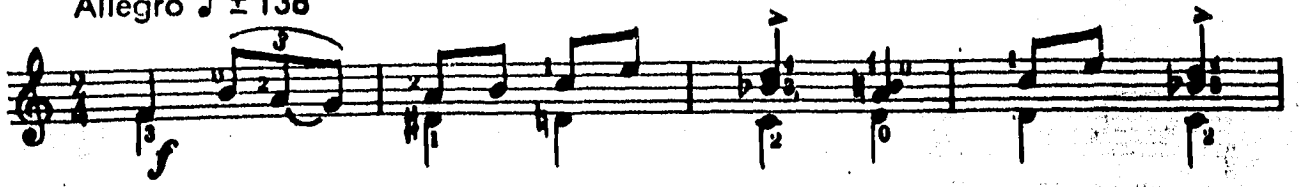

Andante ♩ ± 92

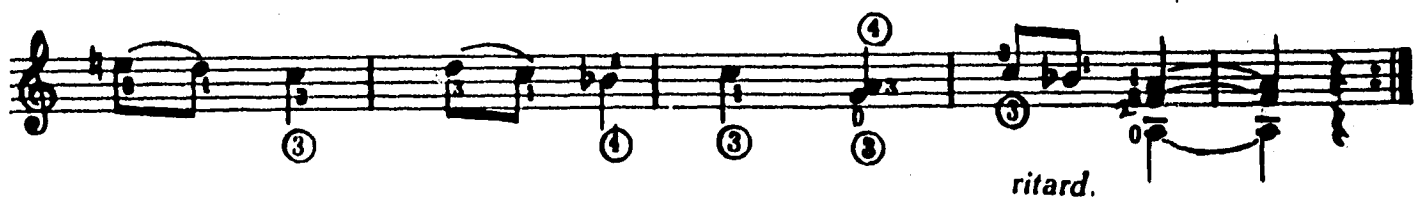
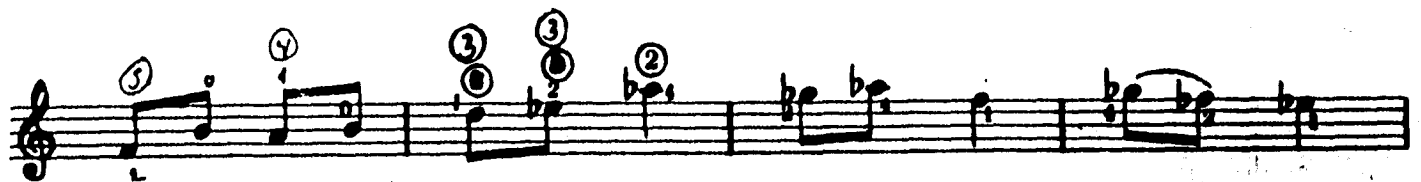

Meno mosso ♩ ± 72 !

Allegro ♩ ± 138

Andante

4 3'30

IV COLOQUIO FESTIVO

Allegro $\text{♩} \pm 126$

sempre *f* e ritmico

Meno mosso

poco
ril.

a tempo

ar 12

con *ternura*
(*simile*)

II *poco*

più mosso *accelerando* *rallentando*

(como el più mosso) **Allegro 126**

festivo

RM 35

± 2'00

^ 116

Compos. 10/10